

# ROAD DD PROFILE

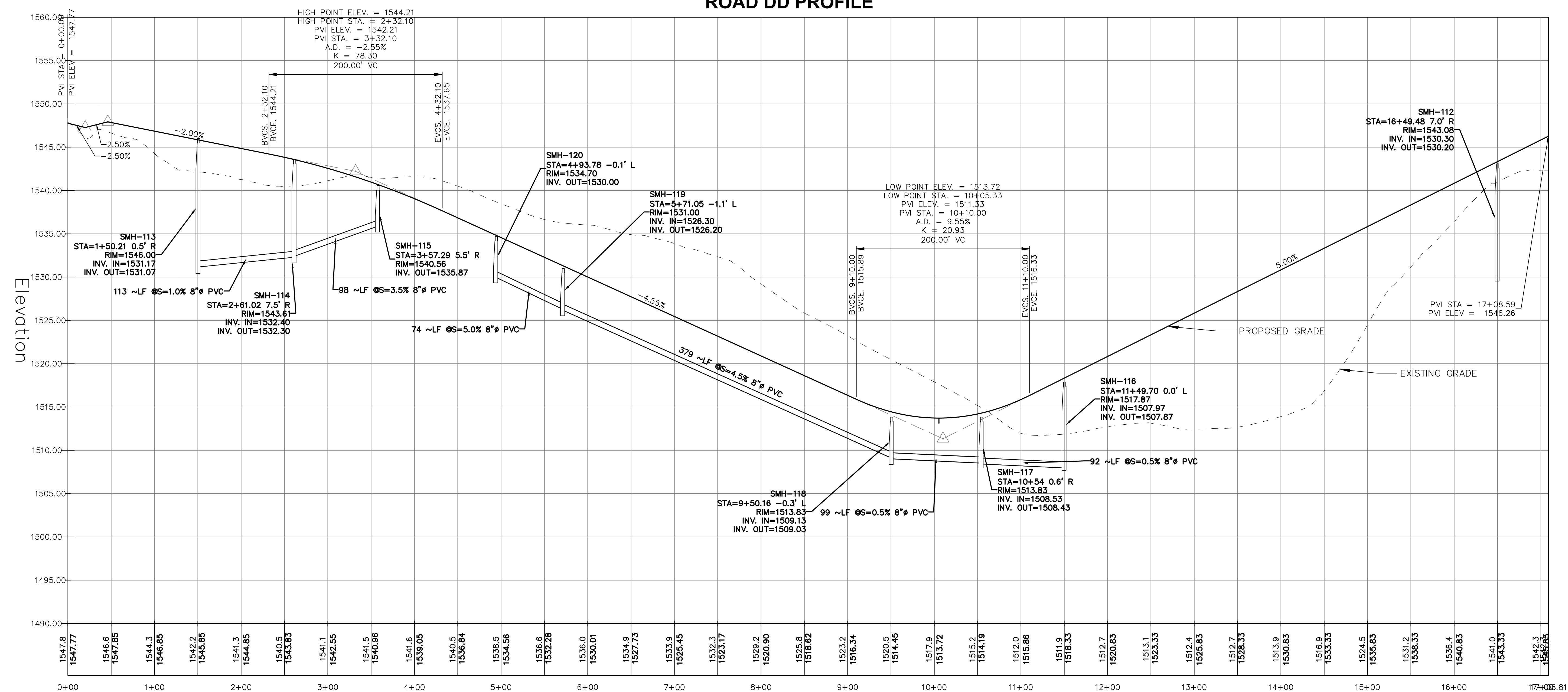

## ROAD EE PROFILE

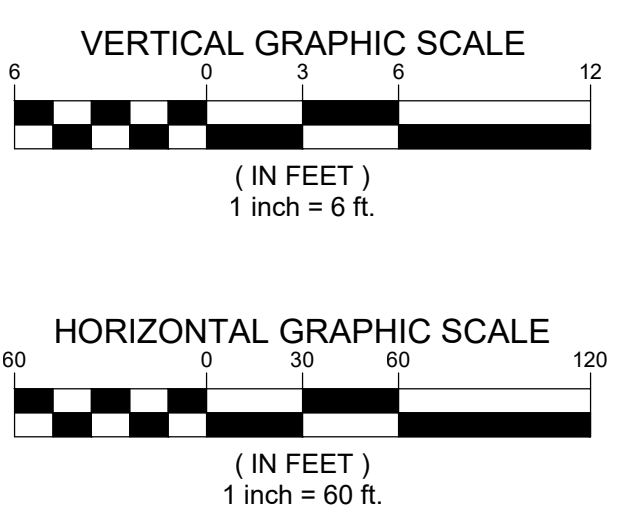

It is a violation of NYS Education Law, Article 14 Section 7202(2), for any person, unless he is acting under the direction of a licensed professional engineer or land surveyor, to prepare, alter, or copy any drawing, plan, map, or survey, or to cause any drawing, plan, map, or survey to be prepared, altered, or copied, if such drawing, plan, map, or survey is altered, the altering engineer or land surveyor and shall to the file and retain the original drawing, plan, map, or survey, the signature and the date of such alteration, and a specific description of the alteration.

ALL DIMENSIONS MUST BE VERIFIED BY THE CONTRACTOR, NOTOY PAULIUS, SKOLONGOSKI, AND SARTOR OF ANY CONFLICTS, ERRORS, AMBIGUITIES OR DISCREPANCIES IN THE CONTRACT DRAWINGS. THE CONTRACTOR SHALL BE RESPONSIBLE FOR ANY SUCH DISCREPANCIES.

ALL DIMENSIONS SHALL BE AS NOTED IN WORDS OR NUMBERS ON THE CONTRACT DRAWINGS. DO NOT SCALE THE DRAWINGS TO DETERMINE DIMENSIONS.

THESE CONTRACT DRAWINGS CONTAIN DATA INTENDED SPECIFICALLY FOR THE NOTED PROJECT. ANY CHANGES TO THE PROJECT OR ANY DECISION ON EXTENDING OR SHORTENING THE PROJECT OR FOR REUSE ON ANY OTHER PROJECT.

THE COPYING AND/OR MODIFICATION OF THIS DOCUMENT OR ANY PORTION THEREOF FOR REPRODUCTION OR FOR ANY OTHER PURPOSE WITHOUT THE WRITTEN PERMISSION OF COPYRIGHT 1990 PAULIUS, SKOLONGOSKI, AND SARTOR - ALL RIGHTS RESERVED.

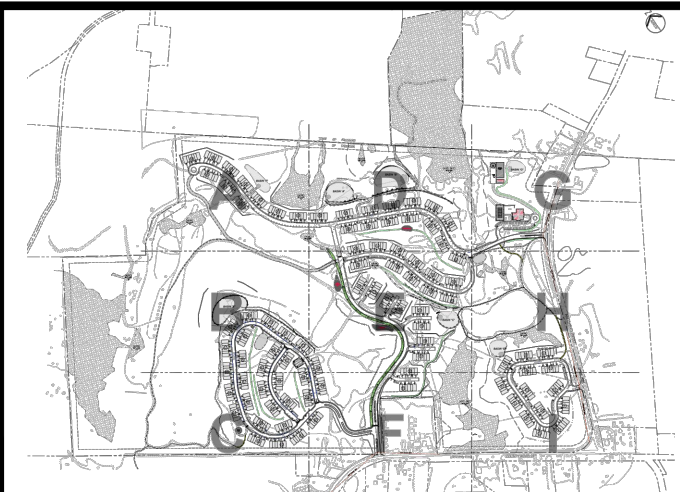

CONSULTANTS

**PS&S**  
integrating design & engineering

67A MOUNTAIN BOULEVARD EXTENSION  
P.O. BOX 4039  
WARREN, NEW JERSEY 07059  
PHONE: (732) 560-9700  
FAX: (732) 560-9768

LISA A. DIGEROLAMO, P.E.  
PROFESSIONAL ENGINEER  
NEW YORK LIC. NO. 086749

SIGNATURE DATE

[illegible]

PROJECT TITLE

PRELIMINARY &amp; FINAL SITE PLAN

# Gan-Eden Estates

TOWN OF THOMPSON SULLIVAN COUNTY NEW YORK

TAX LOT  
SECTION 2,  
BLOCK 1/ LOT 6.3

SHEET TITLE

## ROAD PROFILES

### ROAD DD AND EE

INITIAL DATE	JOB NO.
OCT. 15, 2019	01895.0053
SCALE	B/O
AS SHOWN	
DRAWN	SHEET NO.
C.Y. / F.M.	C-11F
CHKD.	