

It is a violation of NY State Education Law, Article 14 Section 720.2b, for any person, while he is acting under the direction of a licensed professional educator or land surveyor, to copy, reproduce, or otherwise use any drawing, map, plan, or other work of a land surveyor in which the drawing officer or land surveyor and title of the item are indicated, without the written consent of the drawing officer or land surveyor, or alteration, and a specific description of the alteration.

ALL DIMENSIONS MUST BE VERIFIED BY THE CONTRACTOR, NOTED PAULIUS, SKOLKOWSKI AND SARTOR, FOR ANY CONCEPTS, ERRORS, ABUSIVES OR DISCREPANCIES IN THE CONTRACT DOCUMENTS. THE CONTRACTOR SHALL BE RESPONSIBLE FOR THE ACCURACY OF THE CONTRACT DOCUMENTS.

ALL DIMENSIONS SHALL BE AS NOTED IN WORDS OR NUMBERS ON THE CONTRACT DRAWINGS. DO NOT SCALE THE DRAWINGS TO DETERMINE DIMENSIONS.

THESE CONTRACT DRAWINGS CONTAIN DATA INTENDED SPECIFICALLY FOR THE NOTED PROJECT. THE CONTRACTOR SHALL BE RESPONSIBLE FOR THE USE OF THE CONTRACT DOCUMENTS FOR THIS PROJECT OR FOR REUSE ON ANY OTHER PROJECT.

THE COPYING AND/OR MODIFICATION OF THIS DOCUMENT OR ANY PORTION THEREOF WITHOUT THE WRITTEN CONSENT OF THE DRAWING OFFICER OR LAND SURVEYOR IS PROHIBITED.

COPYRIGHT 1997 PAULIUS, SKOLKOWSKI, AND SARTOR - ALL RIGHTS RESERVED.

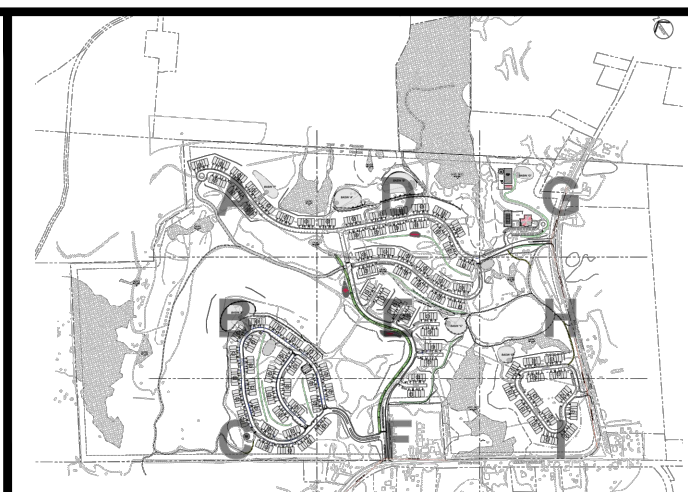

CONSULTANTS

**PS&S**

integrating design & engineering

67A MOUNTAIN BOULEVARD EXTENSION  
P.O. BOX 4039  
WARREN, NEW JERSEY 07059  
PHONE: (732) 560-9700  
FAX: (732) 560-9768

LISA A. DIGEROLAMO, P.E.  
PROFESSIONAL ENGINEER  
NEW YORK LIC. NO. 086749

SIGNATURE DATE

[illegible]

PROJECT TITLE	PRELIMINARY & FINAL SITE PLAN <h1 style="margin: 0;">Gan-Eden Estates</h1>	TAX LOT SECTION 2, BLOCK 1/ LOT 6.3
	TOWN OF THOMPSON   SULLIVAN COUNTY   NEW YORK	

SHEET TITLE

**OVERALL  
SITE PLAN  
AND  
INDEX PLAN**

INITIAL DATE	JOB NO.
OCT. 15, 2019	01895.0053
SCALE	B/O
1" = 150'	
DRAWN	SHEET NO.
C.Y. / F.M.	C-04
CHKD.	
L.A.D.	04 OF 103